

SECTION OF UNDER GROUND RESERVOIR

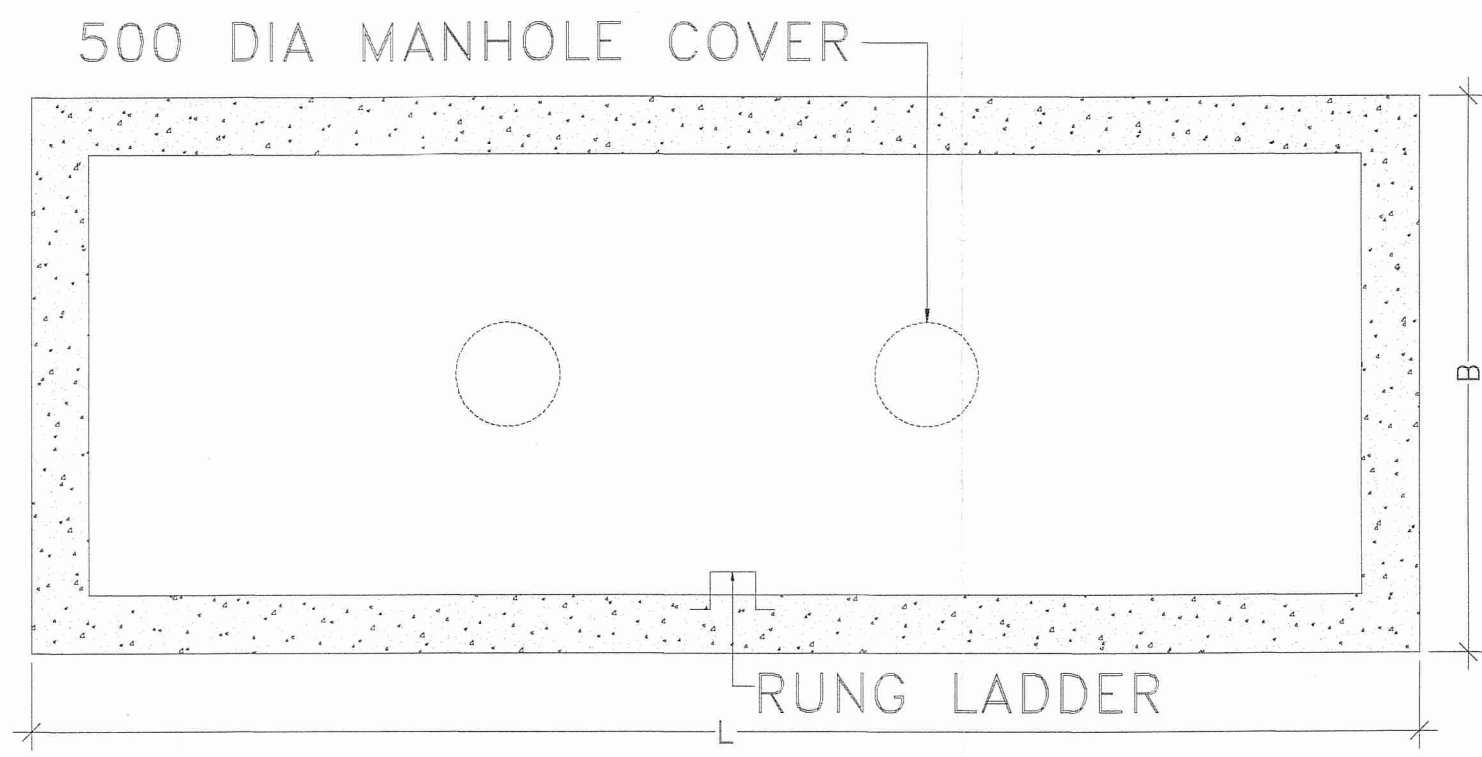

PLAN OF UNDER GROUND RESERVOIR

DETAILS OF UNDER GROUND RESERVOIR
SCALE: N.T.S

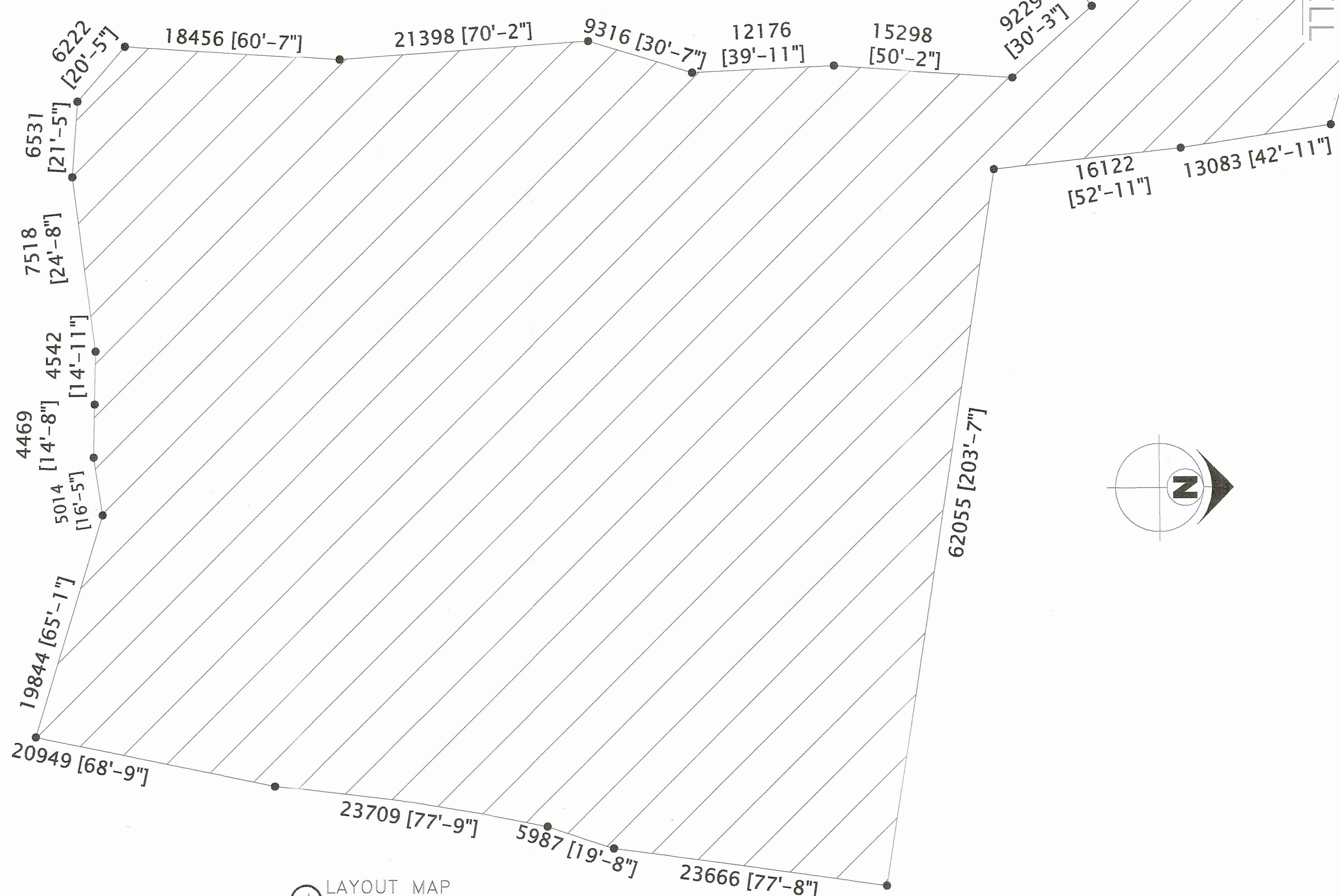

LAYOUT MAP
SCALE: 1:250

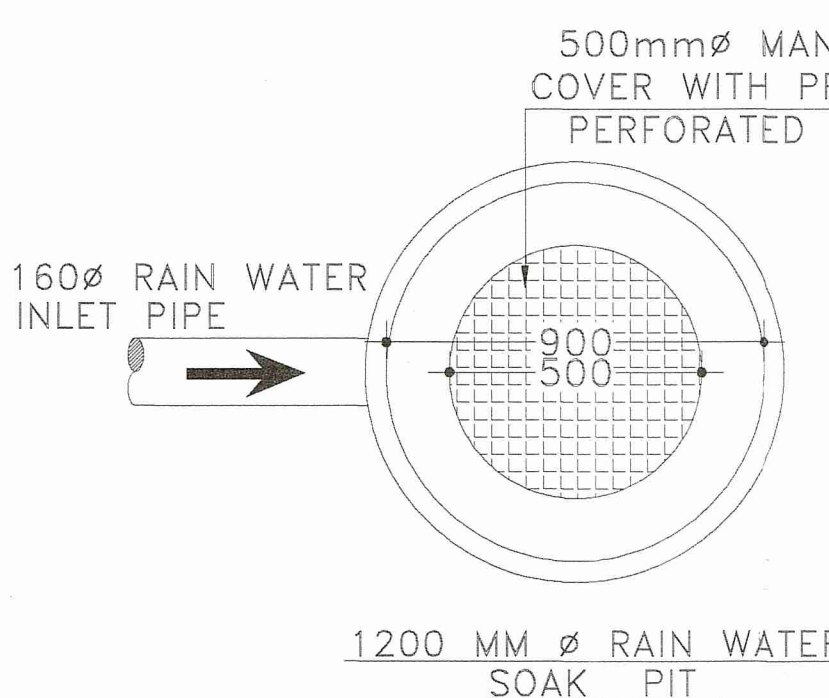
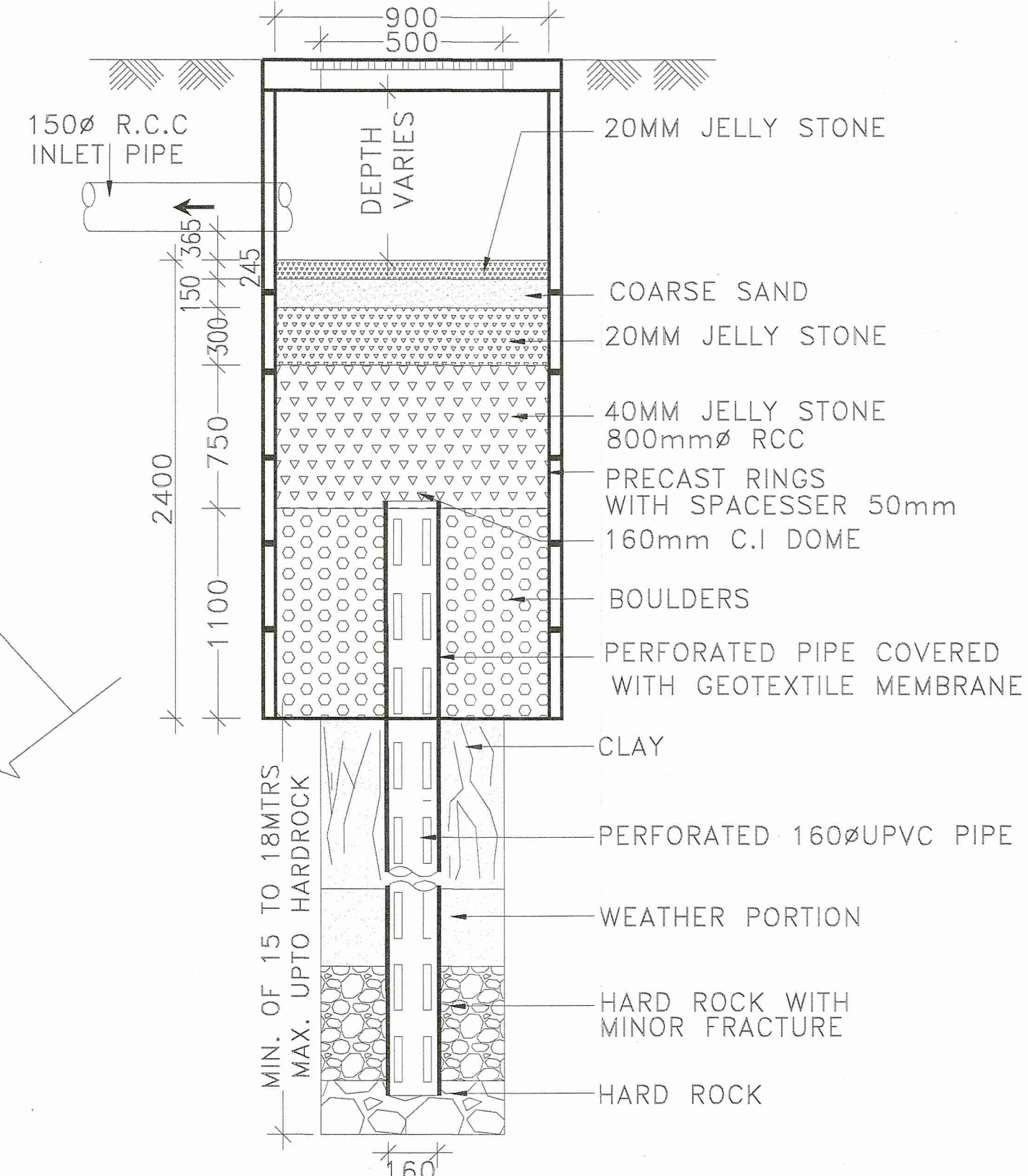

SECTIONAL DETAILS OF RAIN WATER SOAK PIT
SCALE: N.T.S

PROJECT NAME:
PLAN OF PROPOSED (G+11) TWELVE STORIED RESIDENTIAL CUM COMMERCIAL BUILDING (BLOCK-01) OF MR. DEBABRATA CHATTERJEE S/O LAKSHMIKANTA CHATTERJEE, MR. SUBRATA CHATTERJEE S/O LAKSHMIKANTA CHATTERJEE, MR. JOYDEB CHATTERJEE S/O LAKSHMIKANTA CHATTERJEE (SHREE CHAITANYA DEVELOPERS) R.S PLOT NO-931, L.R PLOT NO-725, L.R KHATIAN NO-6395,6396,6397. J.L. NO- 58, MUZA-BAMUNARA, P. S -KANKSA, DIST-PASCHIM BARDHAMAN, WEST BENGAL.

SCHEDULE OF DOOR & WINDOW:-

MARK	SIZE	DESCRIPTION
D1	1000X2100	FULLY PNL
D2	900X2100	FULLY PNL
D3	750X2100	FULLY PNL
W	1800X1200	SLIDING WINDOW
W1	1500X1200	SLIDING WINDOW
W2	1200X1200	SLIDING WINDOW
W4	900X1200	SLIDING WINDOW
V		VENTILATION FOR STAIR CASE
V4	600X450	UPVC MOVABLE VENTILATOR

- *** NOTES :-
- ALL DIMENSIONS ARE IN m.m. AND ALL LEVEL ARE IN M.
 - WRITTEN DIMENSIONS MUST BE FOLLOWED
 - ALL EXTERNAL WALLS 250TH. & INTERNAL WALLS 125TH. UNLESS OTHERWISE MENTIONED.
 - ALL MASONRY WORKS ARE BOUNDED BY CEMENT MORTAR (1:6) & (1:4).
 - EXTERNAL PLASTER IS 25THK. & INTERNAL PLASTER IS 12MM.THK.
 - ALL CONC. GRADE IS M25 & AND GRADE OF STEEL FE-500
 - 250THK. BRICK WORK IN 1:6 MORTAR
 - 125THK. & 75THK. BRICK WORK IN 1:4 MORTAR
 - 150 WIDE SURFACE DRAIN SHOULD BE PROVIDED ALL ROUND THE BUILDING.
 - 25% OF THE BUILDING TO BE CONSTRUCTED USING FLY-ASH BRICKS

AREA CALCULATION :-

LAND AREA	PLINTH AREA
	GROUND FLOOR 546.95 SQ.M.
	FIRST FLOOR 519.91 SQ.M.
	SECOND FLOOR 519.91 SQ.M.
	THIRD FLOOR 519.91 SQ.M.
	FORTH FLOOR 519.91 SQ.M.
	FIFTH FLOOR 519.91 SQ.M.
	SIXTH FLOOR 519.91 SQ.M.
	SEVENTH FLOOR 519.91 SQ.M.
	EIGHT FLOOR 519.91 SQ.M.
	NINTH FLOOR 519.91 SQ.M.
	TENTH FLOOR 519.91 SQ.M.
	ELEVENTH FLOOR 519.91 SQ.M.
	TOTAL 6285.96 SQ.M.

GROUND COVERAGE = 14.81 %
F.A.R = 1.29
NO. OF FLATS = 66
NO. OF CAR PARKING = 38

SIGNATURE OF DEVELOPER/OWNER :-

Debabrata Chatterjee
Subrata Chatterjee
Joydeb Chatterjee

SIGNATURE OF ARCHITECT :-

VAISHNVI HAKAR AND ATHALYE
CONSULTING ARCHITECT
CA/2018/101108

TITLE:

*SECTIONAL DETAILS OF RAIN WATER SOAK PIT
*DETAILS OF UNDER GROUND RESERVOIR
*LAYOUT MAP

SIGNATURE OF GEO TECHNICAL ENGINEER :-

SIGNATURE OF STRUCTURAL ENGINEER :-

DRAWN BY: P.DEY

MUNOJ MAITY
Civil & Geotechnical Engineer
CE, MIES, IIT Kharagpur
Lic. No. - LBPM/1821AMC
G.I.D.S., Durgapur - 76

HIRUK Ghosh
HIRUK Engineer
Structural Engineer
Lic. No. L.B. & M/1821AMC-DMC/EPD/168
DCE, B.TECH, G.I.D.S., Durgapur-16
Contact No. - 9832884157

CHECKED BY:- M KHATUN

SCALE: 1:250, N.T.S.

REV.-00 DATE: 09.08.2022

SHEET NO:

GIDS/P.H./P&RD-04/04